

YACHT ENTRY AT BINTAN RESORTS MARINA



**BINTAN
RESORTS**



Escape · Unwind · Discover

BINTAN Resort
Cakrawala

Background

- Previously, yachts planning to sail to Bintan, the Riau Islands or beyond to anywhere in Indonesia had to call at Nongsa Point, Batam for clearance of necessary permits.
- **As of 2012**, under the Regulation of President No.79/2011 all local and international yachts are **allowed to sail directly** to Bandar Bentan Telani (BBT) - Bintan Resorts and have their immigration and custom processing done at BBT.
- Green Book and Sailing Permit (CAIT) are no longer required as stipulated in Presidential Decree No 105/2015 that allows yachts entering Indonesia directly. Temporary Import Permit is also no longer required.



Update of Facilities in Bintan Resorts

- ❖ As of August 2015, Bintan Resorts has installed marina pontoons, suitable for private yachts up to 25metres in length and draft up to 3metres at Bandar Bentan Telani Terminal.
- ❖ There are a total of 14 berths at this facility located at Latitude 01009'5' North, Longitude 104021'5' East.
- ❖ Boats with draft more than 3.5 meters can anchor at Latitude 01⁰10.5' North, Longitude 104⁰18.5' East, and thereafter come ashore for CIQP clearance.
- ❖ Both short-term and long-term berthing is available at this facility.
- ❖ Electrical and water hook-ups are available at the berths.



Sailing Procedure

Please notify Bintan Resorts Marina (BRM) office via email at least 12hours prior to arrival

Apply Vessel Declaration Form online (<http://yachters-indonesia.id/>)

Owner or Captain or own Agent need to register with their email and fill in the required details such as Boat Registry, Crew and Passengers List, Call Sign, AIS, MMSI, etc.

Applicant will be asked to upload picture of Boat Captain, Registration Certificate, etc.

Don't forget the exit PORT CLEARANCE, CREW//PASSENGERS LIST with Immigration stamp.

Fly Indonesian courtesy flag, "N" and "Q" from conspicuous point when entering Indonesia waters.

Upon your arrival in BRM, officers will board your boat to check the documents, boat, crews and passengers. Once check is done, lower flag "N" and "Q" and you may disembark your boat. Process ma take 1 to 2 hours.

Please check your passport for proper inward stamps and visa validity.

IMPORTANT:

Crews and Passengers must have valid passport and visa.

Temporary Passport or Travel Document holders shall apply visa at Indonesia Embassy prior to the travel.

For latest visa policy of Indonesia, visit www.imigrasi.go.id/

It is compulsory for all yachts to have Radio Communication and AIS (Automatic Identification System) installed in the vessel.

Clearance at Bintan Resorts Marina

- Bintan Resorts Marina (BRM) operates from 0800am hrs to 0700pm. However for smoother clearance, it is advised that boats arrive during daylight hours.
- BRM can be contacted prior to arrival at VHF Channel 14 at 156.700Mhz. Call Sign “**BBT Terminal**”.

- Contact Person in BRM:

PT. Pelnas Bintan Mulia, C/O Ferry Terminal, Bandar Bentan Telani – Jl. Raja Haji - Bintan Resort- Lagoi -Telok Sebong Bintan. Mobile (+62) 852 7292 4760. Tel (+62) 770 691935 . Fax (+62) 770 691927
bintanmulia.bbt@gmail.com. Operating hours 0730-1900hrs

Ferry Terminal Manager, Mobile (+62) 812 7060 590

Manager on Duty, Mobile (+62) 812 7068 093

- **Agent Fee:**

Time of arrival (local time)	Charge	Remarks
08.00am – 07.00pm (Office hours)	IDR 600.000,00	
07.00pm – 10.00pm	IDR 1.200.000,00	
After 10.00pm	IDR 1.800.000,00	

Note:

For arrival or departure before office hours, please contact us for the arrangement

Charges:

Items	Charge	Remarks
Agent Fee	IDR 600.000,00	Arrival during Office Hours
Marina Fee (berthing charge)	IDR 400.000,00	
Terminal Levy	IDR 65.000,00	Per passenger Breakdown: Terminal charges IDR 15,000 Seaport tax IDR 30,000 Security charges IDR 20,000 Optional: VIP Lounge: IDR 45.000,00/pax
Utilities (if any usage):		
Water/M3	IDR 33.000,00	
Electricity/Kwh	IDR 3.100,00	

Berthing charge at BBT

L.O.A	Daily (SGD)	Annually
Per foot	IDR 10.000	
40ft and below	IDR 400.000	IDR 146.000.000

NOTE:

- Minimum charge is 40 ft
- Annual rate discount 20% (pay in advance) and discount 30% for investor in Bintan Resorts



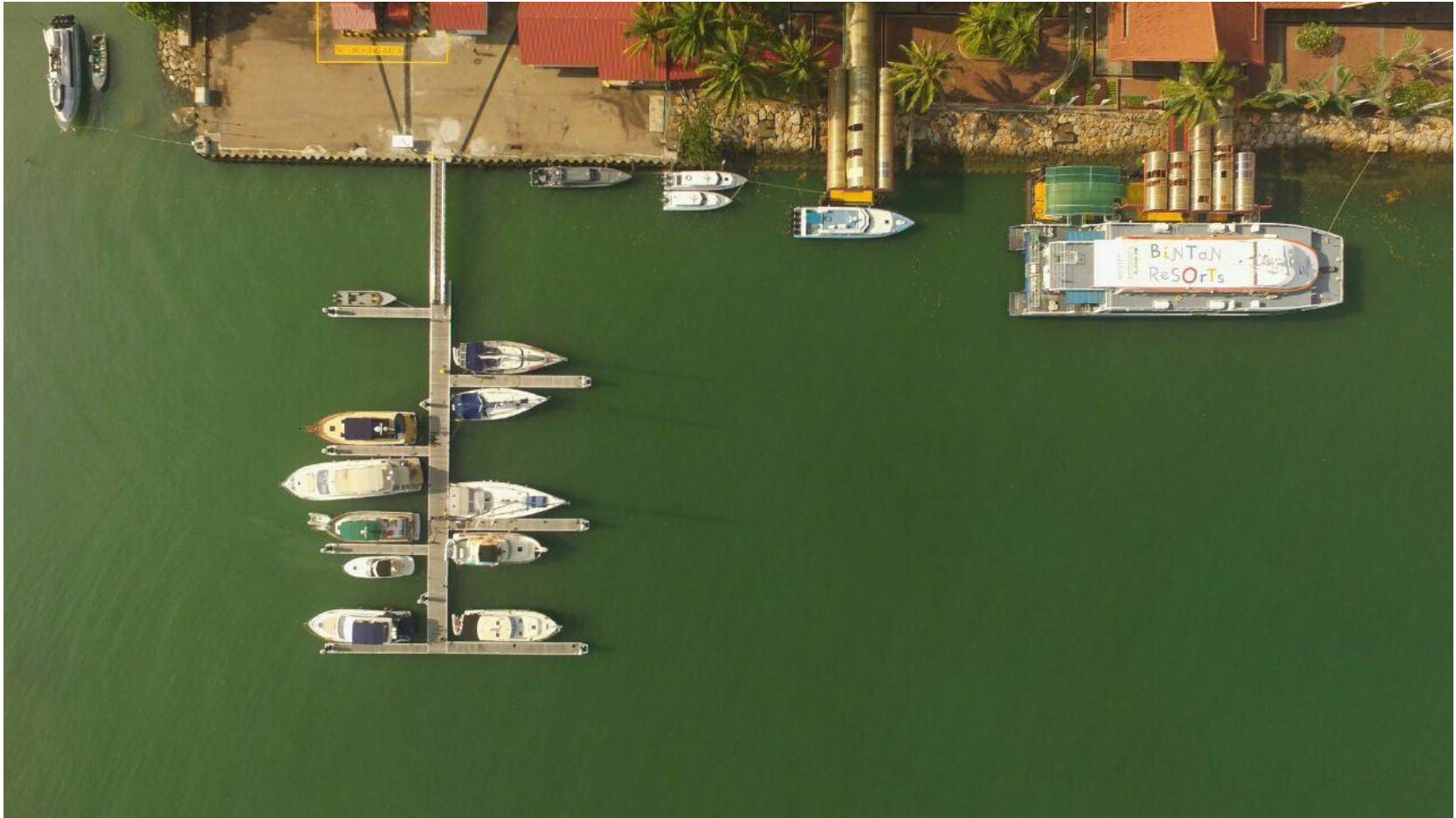

Bon Voyage



BINTAN Resort
Cakrawala